

LIST OF
PASSENGERS



Monarch of Bermuda

PHILCO 1936

THIRD HAVANA CRUISE

FURNES

Bermuda Line

LIST OF PASSENGERS



PHILCO 1936

Third Havana Cruise

The New Turbo Electric Liner
"MONARCH OF BERMUDA"

22,424 Gross Tons

FROM NEW YORK

JUNE 1st, 1936

TO HAVANA

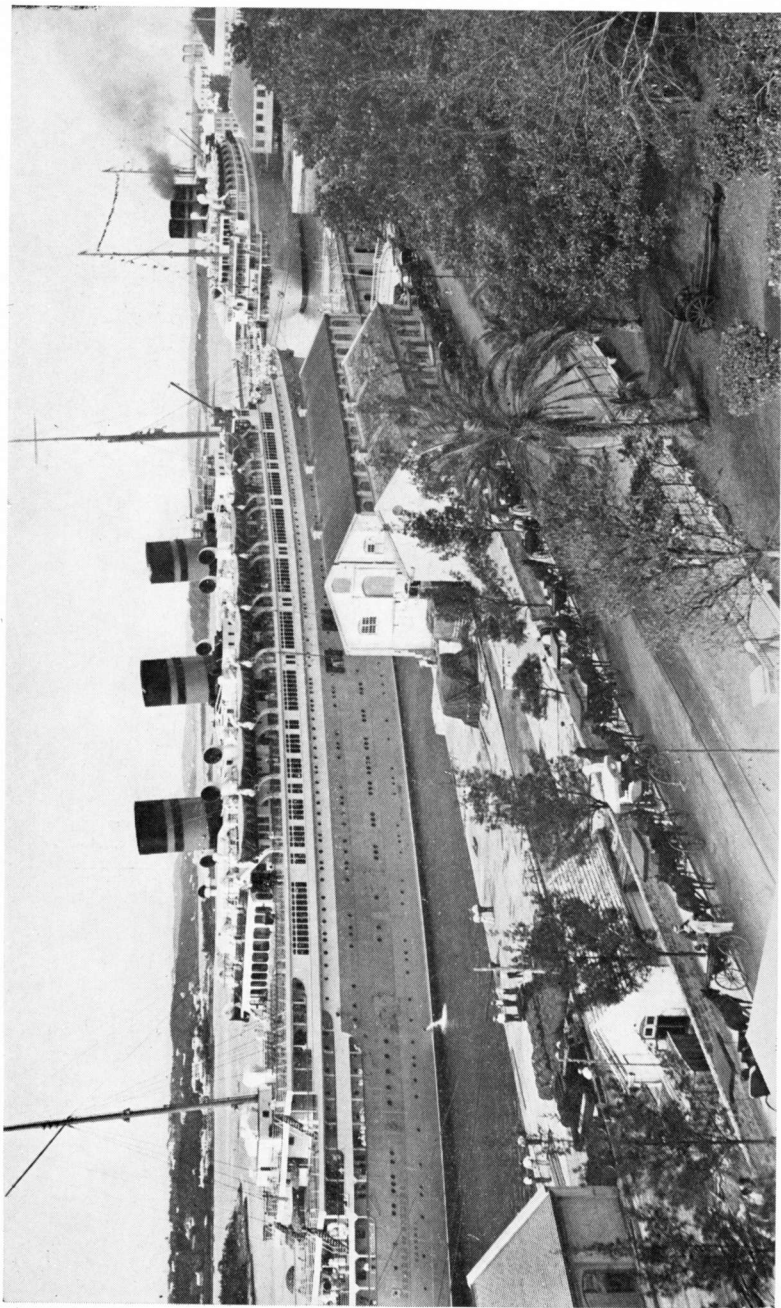

“Monarch of Bermuda” and “Queen of Bermuda”

Members of
Philco Radio and Television Corp.
and Guests . . .

Again — it is my pleasure to salute you! It's "Philco Radio Time" once more on the Monarch of Bermuda, and as you may have noticed, the ship is almost bursting with pride. Repeat performances make her feel like a member of the family!

I renewed many of my former acquaintances among you just before sailing time — I wish I could have shaken hands with you all. It simply couldn't be done — so please accept this as a personal word of welcome.

I can't make the trip with you — much as I'd like to — but here's hoping the party is a stunning success!

Cordially yours,

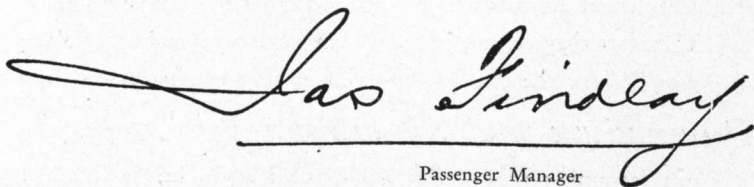
A handwritten signature in cursive script that reads "Jas Findlay". The signature is written in dark ink and is positioned above a horizontal line.

Passenger Manager

J. N. Findlay

Information for Passengers

Special Notice. Passengers are earnestly requested not to smoke in their staterooms, also to exercise care in disposing of cigars, cigarettes and matches in view of the serious consequences which can arise from carelessness in this respect. Throwing lighted cigarettes, etc., overboard should also be avoided, and passengers are requested to use receptacles provided for the purpose in the various parts of the ship.

Passengers are also earnestly requested to carefully read notices posted in their stateroom giving the location of their emergency station and lifebelts in their stateroom.

Baggage Insurance. All inquiries regarding baggage should be made in New York or Bermuda of the Baggage Master, or on board at the Purser's office. Passengers are recommended to insure their baggage as in the event of loss or damage the Company cannot accept liability beyond the limit specified on the steamer contract ticket. INSURANCE may be obtained from Purser. Rates 5 cents per \$100.00 per day.

Customs. Passengers are cautioned to be particularly careful to inform themselves of the Rules and Regulations of the Custom Authorities and to exercise all care in filling out the Customs Declarations.

Complaints. Passengers having any cause for complaint are requested to communicate particulars to the Staff Captain, Purser or Chief Steward at once and not wait until the end of the voyage.

Pets. Proper and suitable quarters for the care of dogs and other small animals are provided aboard the Company's ships. Therefore they cannot be allowed in staterooms and other places provided for the comfort and convenience of passengers.

Gymnasium and Swimming Pool. The company assumes no responsibility for accidents or injury sustained by passengers while using the Swimming Pool or Gymnasium.

Telephone Ship to Shore, and Wireless

Messages. Apply to the Radio Operator on A deck, midships entrance.

The Surgeon is authorized to make customary charges, subject to the approval of the Commander, for treating any passenger, at their request, for any illness not originating on board the ship. In case of sickness occurring on board no charge will be made and medicine in all cases will be provided free.

The Barber Shop is located on "B" deck amidships.

The following charges have been authorized:

GENTS

Haircutting	\$.60
Shaving25
Shampoo50
Shampoo Oil75
Singeing25
Face Massage60
Face Massage Oil75
Scalp Massage50
Tonic Dressing15
Manicure	1.00

Valet Service: Upon application to the barber, valet service may be arranged and prices for service rendered are as follows:

Suit Pressed	1.00	Trousers Pressed50
Evening Suit Pressed.....	1.25	Overcoat Pressed	1.00

Souvenirs, candies, magazines, books, etc., can be purchased at the store in the main entrance hall amidships on B Deck.

OFFICERS



CAPTAIN A. R. FRANCIS.....*Commander*
Staff Captain..... L. F. BANYARD
Chief Officer..... H. G. DUPONT
Chief Engineer..... J. HARDY
Staff Chief Engineer..... T. GIBB
Ass't Staff Chief Engineer, M. W. FARGUSON
Purser R. PUSHIE
Senior Assistant Purser..... G. D. FITZGERALD
Surgeon..... DR. LEE H. SHERWIN
Chief Steward..... F. J. WHENSLEY
Staff Chief Steward..... G. WILLIAMS
Chief Wireless Operator..... A. G. CONNOCK
Asst. Wireless Operator..... S. E. JONES



ROBT. J. SMITH, *Cruise Director*
A. S. SMITH, *Asst. Cruise Director*



A. H. MOSSMAN, *Passenger Dept. Rep.*

NOTICE

IT IS REQUESTED that passengers, when in bathing attire, wear a wrap over their costumes whilst on the Promenade and Boat Decks.

Passengers in wet bathing suits are requested not to use the Promenade and Boat Decks, but to utilize the open deck immediately aft of the Swimming Pool.

Passengers are not allowed in the public rooms of the ship whilst in bathing attire.

LIST OF PASSENGERS

M. Aaron	D309	A. Beker	B3
S. Abeloff	D311	J. G. Baldwin	E409
M. Abelson	D310	Ray Ballinger	B77
A. Aberbach	B60	A. A. Balliet	B77
Louis Abraham	C181	Robert M. Barrett	E487
Howard H. Adams	C170	Frank Barrilla	E447
John Adams	C124	Taylor Bartlett	C192
Edward Adaskin	B24	F. Bass	D315
Antonio S. Aquiar	E441	Joseph Bear	C120
A. R. Akers	B53	Willard C. Bear	C120
Don Albee	B22	Phillip Beard	D324
B. Albert	C114	Geo. H. Beaucaire	B52
Benjamin R. Albert	B37	C. Bellitti	B41
Murray J. Aldermann	C186	James C. Bence	C177
H. E. Alexander	C165	Harry Benewick	C196
E. Alfano	B31	Albert Benjamin	R
Ed. Allen	B82	A. Benkwitt	C147
Kenenth C. Allen	C172	Louis Benoit	E436
George Alpert	B30	Chas. Bensinger	E477
Ed. Altman	B20	Arthur Benson	D320
Stuart Altschool	C156	Maurice Bergel	C125
W. G. Anderson	D327	L. Berger	C111
C. W. Andrews	C158	Max. Berkowitz	C166
Julius Androphy	D316	M. Bernstein	B63
L. Anenberg	E420	B. G. Berry	B80
Louis Appel	C157	Charles Besche	D324
W. M. Appel	C157	A. Bessler	C183
Rubin Arenheim	B37	W. E. Bevens	K
S. Argyris	B4	Howard H. Bickar	C171
J. Aron	C104	Geo. Billings	E434
M. Auerbach	E429	Ralph Billing	D317
M. Auster	C110	John Binnall	E449
G. ABxmacher	C104	Hugh Bishop	E453
Harry Baer	C165	J. W. Black	B92
G. Baitinger	C109	W. Blackburn	C102

Bert Blass	B22	Sam Carp	B7
James E. Blatchford	B92	C. E. Carpenter	Devonshire
Leon S. Blimline	B97	Verne Carr	B71
Dave Block	E462	A. J. Carrigan	B36
L. Bloch	E419	Norman Carroll	B52
H. Bloom	E422	H. C. Carson	B14
Milton Blumenfeld	D318	Michael Cartoon	C137
W. Boeddinghaus	C202	Mory Cartoon	C137
H. Bograd	C110	L. W. Cartwright	D337
Hyman Bogus	C125	Ed. Casey	E448
Frank Boguszewski	E412	Richard Caswell	D320
J. O. Bohannan	C190	J. Ceparano	B48
John T. Bohn	C122	D. Chackles	E415
Jake Boiarsky	B80	Virgil Chambers	C159
R. Bolen	C112	Elgin Chandler	E471
Max Bolotin	E445	A. Chapo	C117
Sim Bolotin	E461	M. Charles	C126
Chas. Bostwick	E456	Eddie Chaskin	C173
R. Bourgholtzer	E475	E. L. Chatterton	B8
George C. Boyd	B26	Glen Chesbro	B15
Joseph Bradley	C150	A. Clair	D307
William Bradley	D323	Jim Clark	D331
Percival H. Bragg	C195	Wylie Coe	B83
Dave Bratton	E463	Abraham Cohen	C166
E. Lee Breiver	D323	B. Cohen	D335
Horace R. Brokaw	C185	L. Cohen	B31
I. Bronstein	C146	Marcus Cohen	C180
Roger Brooks	E437	Sol Cohen	C177
Clyde Brown	C194	L. Cohn	C135
Harry B. Brown	Paget	Ernest Colabreese	E458
V. Chester Brown	C197	E. S. Colburn	C176
Warren Brown	B45	Ted Coleman	D317
S. Brownstein	C112	William Collins	C152
A. Brownworth	E463	A. Comenzo	C140
Bertram Frederick Bruce	D319	Earl T. Conner	D326
Harold Brundage	E446	David Constance	B94
F. Brunston	C202	David A. Constance	V
Harold W. Bryan	D323	Clair R. Cooley	C188
W. Buckner	C116	Asher M. Coplan	C191
M. R. Buowand	C187	James Corbett	E471
A. B. Burgoyne	B74	D. L. Crans	C147
Raymond Burke	E435	W. Craven	C115
W. E. Burkholder	C185	Joseph Crosson	C132
J. Burreci	E411	F. Crouch	B16
Albert Burtch	C196	C. Crowley	C152
George Burton	B21	H. Crown	B69
Warner Bush	B27	Edwin Curly	Z
N. Busloff	C149	James Curran	E449
A. J. Buzzard	B67		
Russell Byers	C175	Edmund Daggett	C195
		William Dailey	D306
Raymond J. Cadden	C131	I. Damsky	B6
O. E. Cain	C159	J. David	C109
G. Callander	B79	John Davis	C180
John M. Cameron	B86	Sam H. Davis	E481
C. Capiello	E411	Enos E. Days, Jr.	E441
S. R. Carlisle	Y	Geo. Deason	Southampton
E. A. Carney	Southampton	Arthur Angels De Biasi	C131

V. De La Franier	B41	M. Freeman	E427
D. De Luci	D335	S. Freeman	B47
Emanuel De Roy	C160	M. A. Freije	B21
M. Dichter	B54	James French	E434
Giles H. Dickinson	C179	N. Friedberg	B34
Geo. Dickson	C138	A. B. Friedman	C139
Robt. H. Diener	C189	T. Friedman	B72
M. C. Digman	C168	J. Friedrich	E417
William G. Dillon	C171	Dwight Fritz	B65
Clair F. Ditzler	C122	A. R. Frue	E466
C. L. Dodson	C169	Walter Fruth	B39
F. J. Donnelly	W	Dwight L. Fulmer	C176
J. Dornich	B57	Stanley Fulton	E404
Lester A. Downes	C144	C. R. Fulwider	E467
Joseph A. Doyle	B23	M. Furstenberg	C110
Daniel Dronkers	C196		
Carl Dunkle	C191	D. Gabler	C111
Hector Du Val	C132	Frank Gallagher	B83
		R. Gans	B6
D. O. Ebersole	E402	M. Getzler	C107
S. Edelson	B66	Noel Giard	D319
J. A. Edwards	B68	J. H. Gilho	C138
W. Edwards	B40	C. V. Gildersleeve	C169
M. Eisenberg	C114	Sam Gillette	B81
C. Ells	B54	J. F. Gilligan	S
Joseph J. Elovitz	B81	H. C. Bivan	C168
F. M. Elton	C163	Irvin S. Glaser	C163
Fred Emmons	C185	A. Gleason	C108
Slarence F. Engle	B33	Phil. Glick	B56
Earl M. Ennott	B62	Robert Glickman	E435
A. Erb	B5	Charles A. Glomb	C129
Melvin Erlanger	C193	J. A. Godfrey	D337
		J. Gold	D309
Samuel Fain	E442	Abe Goldberg	B20
Chas. Faught	E471	B. Goldberg	C178
Charles Feldman	B88	S. Goldberg	C117
Fred O. Fenske	B15	S. Goldberg	C153
W. T. Ferguson	C173	L. Goldenberg	C101
Ralph N. Ferres	D326	S. Goldfein	B63
F. Rerris	E432	A. Goldman	C124
Samuel Fineburg	B89	Everett Goldman	C189
Harold Finke	E469	N. C. Goldman	C121
C. L. Finley	C184	Norman Goldman	D306
D. Fischbein	D308	Lou Goldstein	B82
Ira O. Fisher	D304	Joe Goodman	B25
Jacob B. Fisher	B88	R. Goodman	D314
Jos. C. Fisher	D337	M. Gordon	C203
March Fisher	Devonshire	W. C. Gordon	C168
Samuel Fivel	D318	W. R. Gott	B70
E. H. Flame	D331	David Gottdiener	B62
Chas. E. Fleagle	B26	R. Granetz	D307
Robt. J. Fleishman	D330	John Green	B27
G. Fogarty	B41	W. J. Green	B40
Russell Fontaine	C194	Harry Greenbaum	D306
D. B. Fosdick	D325	L. M. Greenberg	B11
F. Fouvy	C145	Morris Greenberg	E439
Albert Fradkin	D318	R. Greenberg	C151
Harold Freedman	C204	Isaac Greenfield	C191

Leo J. Grills		J. P. Jackson	C162
Thomas E. Grimes	Hamilton	H. Jacobs	D314
Walter Grimes	E405	R. E. Jacobs	D339
Al. Groboski	B97	S. A. Jacobs	C139
William Gross	B20	I. Jacobson	D312
E. L. Gruenberg	E404	S. Jacoby	E423
L. E. Gubb	E433	Samuel Jacoby	E404
Earl Gurney	Sandys	F. Jamrozy	C103
	E444	E. Janelli	C107
		A. E. Jones	E461
C. D. Hachl	B14	Elmer Johnson	B95
Irving Half	E483	E. W. Johnson	B50
J. N. Hall	C144	W. Johnson	C148
Harry Harlow	B14	Frank R. Jones	B68
Orville F. Harroh	C176	J. osephs	C118
Frank Harris	C193		
J. Harris	C108	Sam Kabat	B56
L. Harris	C116	Ray Kahn	C155
John J. Hassett	C174	Dave Kane	C204
M. J. Hatchey	B28	Leon Kaplan	C128
Claude H. Hazledine	B59	Max A. Kaplan	C127
Earn J. Heil	C198	Samuel Kaplan	B2
H. Heins	B18	Irving Karp	E419
L. J. Heinzman	C167	R. Kassner	B60
W. A. Heiser	C120	I. Katz	J
Marshall B. Helms	E438	Joseph Katz	E433
Pat Henry	B73	L. Katz	B88
Bob Herr	K	Jonas Kauffman	B70
Nathan Herson	E416	Harvey J. Keibler	C115
Henry Heyman	B91	C. Keitel	E423
I. Heyman	E429	F. Kellerman	D331
L. Heyman	E425	George Kelly	C201
E. F. Hill	C152	Wm. Kelly	B85
A. E. Hillman	B57	Art Kemp	Page
Jos. Hirshberg	E483	T. A. Kennally	C117
Samuel Hirshberg	D321	A. Kerekes	B55
Russell V. Hodge	C130	F. E. Kiehauer	E485
Frank Hoetzlein	D327	John F. Kikta	E475
Andrew J. Hoffman	E487	V. B. Kirby	E487
Harold Hoffman	B27	Chas. S. Kirk	D328
Joseph Hoffman	C203	Sam Kirschbaum	E469
J. Hoffman	D329	A. A. Klamer	E425
M. Hollins	E418	S. Kleinfeld	B76
Fred A. Holmes	E439	Gene Klingman	C154
J. Holzman	C107	Fred C. Kloepfer	C119
Fred Hopkins	D303	W. Knehr	E452
O. B. Hopkins	B95	Ray Kniskern	E455
Frank Hopp	B19	John Kochis	E450
Louis Horn	C199	George Kolb	E411
C. C. Hornberger	E408	R. Kampf	C177
Abraham Hoevitz	E441	P. D. Koos	B72
Solomon Hoevitz	C200	P. Koplowitz	E473
Roger Howes	Y	Henry Korte	D316
Geo. Hubbard	B76	J. V. Kozdeba	C164
Oscar J. Hummel	C142	L. K. Kroft	E459
Edwin Hunt	B28	M. H. Krasney	D339
		Milt Kugelman	
Dave Isaacs	B78		
John Ivey	E481		

Robert Kulp	B89	James McGee	C198
Max Kweller	D321	P. W. McIntire	E409
		T. R. McIntire	D333
Cyrille La Branche	D305	Ray McKinkine	C161
A. J. La Croix	E457	R. McPhee	B47
F. Laico	C201	Roscoe Magee	C192
H. Laiks	D310	F. W. Mahan	B38
M. La Joie	C102	H. Maizel	C135
Isadore Landau	B35	Bruce C. Major	C184
Owen E. Landon	E414	Phillip Mallin	E479
I. Langer	B51	D. S. Mallinger	C160
Max E. Latterman	C160	M. Manes	B66
Chas. Levitt	E489	H. P. Hapes	Pembroke
Geo. D. Levitt	E489	B. Margolis	B9
R. B. Levitz	B23	Asher Markson	C178
H. Levy	E426	Henry Markson	C179
L. Le Winter	B12	Sam Markson	C186
M. Lewis	B12	Frank Marshalk	D324
A. P. L'Hommedieu	T	Herbert A. Marston	D305
Hyman Liberman	B1	Joe Martin	C158
John Licht	B48	Ben Mason	B30
H. Lieberman	E425	Joseph Mason	B29
J. Liebman	B17	R. P. Mason	E421
A. Linder	D311	Louis Master	B1
C. Lindsly	C116	Morris Master	B1
Elias Liner	C128	William Mednitsky	D303
Willim List	B24	Al Meffan	C165
M. M. Little	X	James Henry Meiklejohn	B59
Oscar Levine	D315	Robert Meir	E444
Ruben Levenson	D301	E. B. Mercer	Q
O. J. L'Etoile	B28	W. W. Mertz	B8
Glenn Le Prevost	B38	G. Meyer	C146
Edward H. Lavine	Z	S. A. Meyers	D330
S. Lawson	B3	A. Michaels	D310
Herbert Leach	E451	Frank Michelbach	B95
Walter Le Febre	T	Fred B. Miers	C123
Geo. S. La Forte	D330	Barney Miller	C192
G. Lee	E426	Claude H. Miller	B58
S. Lehrer	B10	E. G. Miller	E437
R. E. Leitenberger	B55	P. D. Miller	C193
A. P. Livingston	B55	C. Milor	E473
Geo. E. Loebig	E483	A. Minchenberg	E431
Geo. E. Lohman	E403	E. Mink	D314
Willim Longworth	B59	E. Mock	D322
Harry Lovitz	C164	E. Modell	C111
Ralph L. Luckenbach	B86	John Modola	E446
James J. Luckey	B91	Mm. M. Moffit	D304
Charles Luft	C155	Max Montague	B23
A. K. Lyons	D327	Marvin Moore	E401
		Chas. Moorman	B65
Roy McCarty	C188	Harold Morris	C200
Harry McClaskey	E477	Samuel Morris	C197
Weldon McClure	B39	H. C. Moynelo	E416
A. J. McConnell	B79	J. Mukasie	E427
H. McCracken	E415	Edgar J. Mullen	?C170
Tom McCue	B49	William Mulvey	B43
J. McDermott	C141	Francis Murray	C187
James McDermott	E453		

M. L. Myeres	E424	D. Powers	C146
S. Myslinski	C105	Sidney Prager	B58
		Herman J. Prasse	B75
S. Nadel	B63	E. B. Price	E459
B. Natchez	B18	J. Pszczola	C103
M. H. Nelson	C133	B. E. Ptak	C183
D. Newman	D332		
Samuel Newton	D316	J. Querker	C134
Myron Leslie Nichols	D319	John Quill	E443
Dan Nighswander	C121	John Quinn	B8
B. Noble	E422		
A. C. Nodine	St. Georges	D. Rubinowitz	B10
Dosewell Norton	E451	L. Raffer	C101
W. Nussbaum	C140	S. M. Ramsdell	Sandys
W. S. Nussbaum	B67	Albert Ramsey	B44
Paul C. Nyland	C163	Ralph Randel	M
		John Ranson	R
Henry Oatman	C182	Samuel Rapoport	D334
L. M. O'Connell	B75	Rred W. Reber	E414
John O'Connor	D339	Hallis Reed	C139
F. Ogilby	U	Edward Reiley	B78
Abraham Ohringer	D321	Harry Reilly	B36
Paul Ogle	C182	Paul H. Pardieck	B33
M. Okin	C118	H. A. Parker	C133
T. A. O'Loughlin	Pembroke	C. L. Repman	E461
Isaac Oppenheim	E479	G. Revere	C119
Herbert Osborne	C194	Jack Reynolds	B43
D. Oshrin	C114	Abe Rice	C129
H. C. Ostertag	C199	J. Rice	E473
Robert Ostrowski	C133	P. Edmund Riley	D317
Louis Ottinger	C128	Charles Rineer	B90
J. N. Owen	E469	D. Riscalla	E428
		C. W. Risk	B32
Chas D. Pate	E465	Ed Robb	E464
G. Paterno		Lester Roberts	C122
Fred Paulchek	C166	David Robinson	B2
Samuel Pearis	E454	John Robinson	B2
Joe Peart	B45	M. Robinson	E417
N. J. Peck	B21	J. R. Rollings	E466
M. Pecker	E429	John Romaine	C130
A. Pengitore	E424	Arthur L. Root	B61
George Penick	C161	E. H. Rose	Hamilton
John B. Penn	B39	Harold M. Rosen	C142
Wm. Penrose	B85	I. Rosen	C151
S. J. Pensock	B78	Mack Rosenbaum	C156
Larry Perelman	B71	Harry Simeon Rosenberg	C200
E. J. Perry	C143	M. Rosenberg	B16
R. Peters	C145	Sam Rosenblum	E454
Guy Pettit	C161	Emanuel Rosensweib	C199
S. J. Phillips	C148	Morris Rosenthal	B91
Wm. Phillips	C106	C. Rothauser	B4
Harold Phinney	E443	Edward Rouse	C130
Arthur J. Pigott	E402	Harry Rubin	E450
M. Polak	B17	F. E. Ruff	B40
M. Pollock	B44	Paul Rushland	B61
David R. Porter	D333	A. W. Russell	B38
Jacob Potter	C195	Chas. Albertus Ruszenas	E440
Isaac Potts	C106	Harold ames Rutman	E440

Lowell Matthews Salisbury	B7	M. Small	E464
Harold St. John	E452	Fred J. Smead	C167
Ira S. Sohli	C198	Arthur J. Smith	D303
F. J. Salles	E485	Clyde E. Smith	E479
Isaac Salwen	C197	Frank Smith	B92
L. Sampson	E433	H. C. Smith	B75
Sam Samson	B56	Wayland Smith	D322
Frank Sanders	D322	G. H. Snyder	B32
W. R. Sanders	C169	W. Snyder	N
Sam L. Sater	E467	F. Sobel	B54
Geo. T. Schaeffer	D302	S. Sokler	C118
J. Schechter	B19	I. Solomon	C153
S. Schiff	C112	Harry Solway	C182
H. Schlenger	E432	Alexander Songlia	E457
August Schlotte	C203	Phil. Sonne	C186
Jerome J. Schmitt	C162	I. Sonnenberg	D312
L. Schneider	U	M. Sorcher	B66
M. Schneller	B60	C. D. Spear	C138
J. Schoenfeld	D312	Al. Spears	St. Georges
A. F. Schultz	Warwick	Lloyd A. Specht	C170
Paul Schumacher	B74	Harvey Spero	E459
D. S. Schumacker	C190	S. Spivak	E431
Harold K. Schumaker	D334	S. Sporty	B5
Louis W. Schuster	C187	H. C. Spring	C167
Dacid Schwab	B93	Wm. Squire	E421
I. Schwartz	C102	R. Stankowski	B72
I. J. Schwartz	D302	J. Stapenoff	E418
Jay Schwartz	C104	J. Galen Stauffer	C123
John E. Schwarz	E430	F. Steadman, Jr.	C134
Jos. Schwartz	E428	Adolph Stein	E458
Fred Schwender	B15	J. Steinberg	B9
Roland F. Scott	B90	Robert L. Stern	C125
Otto E. Sell	C154	J. A. Staggs	V
W. B. Sellers	C190	J. Stillger	B29
C. Sells	E417	Edgar Stone	C150
W. G. Servies	C175	Jack Schwarz	C156
Geo. Settanni	C140	B. T. Stott	E448
T. A. Seugling	B29	A. Sussman	B48
A. W. Sewell	C174	Samuel C. Sutton	C129
D. K. Shadle	B93	David Swartz	B62
Earl F. Shaffer	B26	James L. Sweeney	E485
Cal H. Shaw	C154	A. Sivire	C126
L. Shearn	B51	L. J. Sivire	C149
I. J. Shelley	D333		
E. Shenkan	B71	G. Taggs	C141
Louis Sherman	E445	H. Tamis	B11
L. R. Sherman	E430	Wm. Taper	D328
Harry Shevitz	D301	Mort Task	C126
E. N. Shingleton	E409	Fred Taylor	E467
Harry Shofer	D301	H. Tendler	B34
C. C. Shrontz	B44	S. Tenenbaum	B69
E. Van Sickle	B65	Max Tennenbaum	C157
Lucien Sicotti	C131	Charles Teper	D328
H. Simon	D311	L. Terlizzi	D308
S. Simon	E423	Roy Thies	B45
Max Simons	D315	James D. Thomas	C17
S. Sipos	D332	R. L. Thomas	C143
J. M. Skinner, Jr.	N	Chas. H. Thompson	D302

W. F. Tillman	D325	M. Weisberg	C101
C. F. Timanus	C188	F. Weiss	E460
Carl Tinty	D320	J. Weiss	B51
E. Turney, Jr.	E427	Sam Weis	C189
W. Turbowitz	C105	B. Weissman	D329
		Everett Weller	C123
		Frank M. Whitenight	E412
Mlair F. Uber	B68	Harry Widenor	E408
Nathan Ullman	J	Ronald Wight	E438
		William Wildridge	E456
		P. Wilk	C135
E. F. Vanana	E465	H. M. Wilkinson	E475
S. Vau Eetten	B57	Fay Williams	B32
J. Van Wyck	B22	J. Williams	E421
R. K. Van Zandt	B64	J. Willner	C115
S. D. Vinnedge	C121	Jas. W. Winning	D334
B. Vassen	C141	Alex Winograd	C127
		George J. Winter	B55
		A. Winters	C108
L. Wachsman	B69	W. Wise Wilber	C162
James Wagar	C124	Geo. A. Wolf	B94
H. O. Wagstaff	E460	D. Wolfson	D307
B. Wainshilbaum	E445	William Wolfson	C204
W. Wainshilbaum	E445	P. A. Woods	C183
John Albert Waite	B7	Reid Workman	B64
J. Waldo	E420	S. Woznicki	C103
H. Wallenstein	C109	Phil York	C155
R. Wallenstein	B25	Chris Wurtzen	B81
Russ Walling	B73		
C. Walsh	C147		
L. J. Warner	M	B. Young	D309
John Warren	E457	Edward T. Young	X
Winthrop T. Warren	C172	J. L. Coung	Warwick
Peter Warsau	C164	Nicholas Young	B42
George Wasserman	E407	W. H. Young	C184
Fred Weale	C136	Ralph E. Youngs	E442
Howard Weale	C136		
Herman Weber	B42		
Sidney Weinberg	E416	Louis Zemel	E453
F. B. Weis	C181	H. Zimmerman	C119



CAP BADGE



COMMANDER



STAFF CAPTAIN

BADGES OF RANK



CHIEF ENGINEER



CHIEF OFFICER

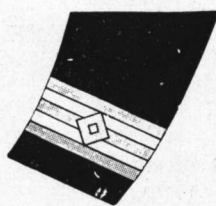

PURSER



SURGEON

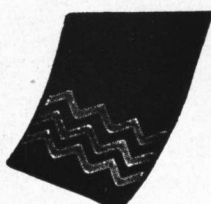

CHIEF STEWARD

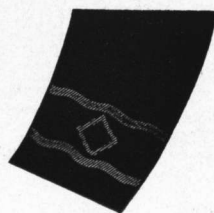

RADIO OPERATOR

- COMMANDER - - - 4 stripes of gold braid with gold star
 STAFF CAPTAIN - - 4 stripes of gold braid
 CHIEF ENGINEER - 4 stripes of gold braid with purple insertion
 CHIEF OFFICER - - 3 stripes of gold braid
 PURSER - - - - - 3 stripes of gold braid with white insertion
 SURGEON - - - - - 3 stripes of gold braid with scarlet insertion
 CHIEF STEWARD - 3 stripes of gold braid
 CHIEF RADIO
 OPERATOR - - - 2 rows of wavy gold cord

FURNESS, WITHY & COMPANY, LIMITED

FURNESS HOUSE
34 WHITEHALL STREET
NEW YORK, N. Y.

UPTOWN OFFICE
634 — 5TH AVENUE
NEW YORK, N. Y.



AMERICAN OFFICES

BALTIMORE - - - - - 19-21 South Street
BOSTON - - - - - 10 State Street
CHICAGO - - - Lake Michigan Bldg., 180 N. Michigan Ave.
NEWPORT NEWS - - - - - River Road
NORFOLK - - - - - Bankers Trust Building
PHILADELPHIA - - - - - Public Ledger Building
SAN FRANCISCO - - - Balfour Bldg., California St.
SEATTLE - - - - - Burchard & Fisken
PORTLAND, ORE. - - - - - Burchard & Fisken
LOS ANGELES - - - - - 825 Central Building

CANADIAN OFFICES

QUEBEC - - - - - W. M. McPherson, 53 Dalhousie St.
HALIFAX - - - - - 71 Upper Water Street
MONTREAL - - - - - 315 St. Sacrament Street
ST. JOHN'S, N. F. - - - - - Water Street, East
ST. JOHN, N. B. - - - - - 22 King Street
TORONTO - - - - - Royal Bank Building
VANCOUVER - - - - - 219 Marine Bldg., 355 Burrard Street

FURNESS, WITHY & COMPANY, LIMITED

FURNESS HOUSE

56 LEADENHALL STREET,

LONDON, E. C. 3.



GREAT BRITAIN OFFICES

CARDIFF - - - - - T. T. Pascoe, Cambrian Bldg.
GLASGOW - - - - - 19 St. Vincent Place
LEITH - - - - - Atlantic Chambers, Constitution St.
LIVERPOOL - - - - - Royal Liver Building
MANCHESTER - - - - - St. Ann's Square
MIDDLESBORO - - - - - Zetland Buildings
NEWCASTLE-ON-TYNE - - - - - Milburn House
SOUTHAMPTON - - - - - Gloucester Passage
DUNDEE - - - - - 38 Whitehall Street

